

Henley James

Arranger, Composer

United States (USA), Canton

About the artist

Cello Player

Qualification: self taught, since middle school

About the piece

Title:	L. Mozart collection for solo cello
Composer:	Mozart, Leopold
Arranger:	James, Henley
Licence:	Public Domain
Publisher:	James, Henley
Instrumentation:	Cello solo
Style:	Classical

Henley James on [free-scores.com](http://www.free-scores.com)

<http://www.free-scores.com/Download-PDF-Sheet-Music-henleyembud.htm>

- Download other works by this artist
- Listen to his pieces
- Contact the artist
- Write feedback comments
- Share your mp3 recording of this piece

Menuett 1

mozart

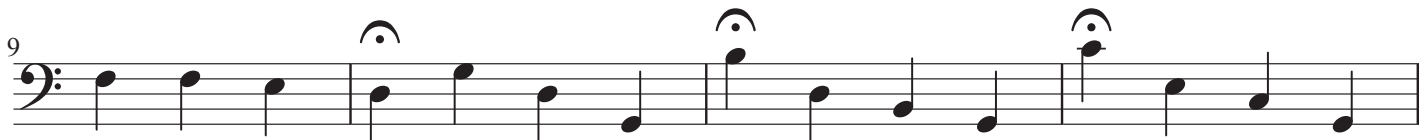

Menuett 2

Mozart

Menuett 3

Mozart

5

9

13

17

21

25

29

33

Menuett 4

Mozart

5

① ② ③ ④ x4

9

13

① ② ③ ④ x4

17

21

25

29

Menuett 5

Mozart

Menuett 5 by Mozart, bass clef, 3/4 time signature. The score consists of 48 measures, divided into 8 systems of 6 measures each. The key signature has one flat (B-flat). The melody is written in the bass clef. The score includes various musical notations such as eighth notes, quarter notes, and half notes, as well as slurs and accidentals (flats).

Menuett 6

Mozart

Mozart

3/4

5

9

13

17

21

25

29

33

Menuett 8

Mozart

Menuett 9

Mozart

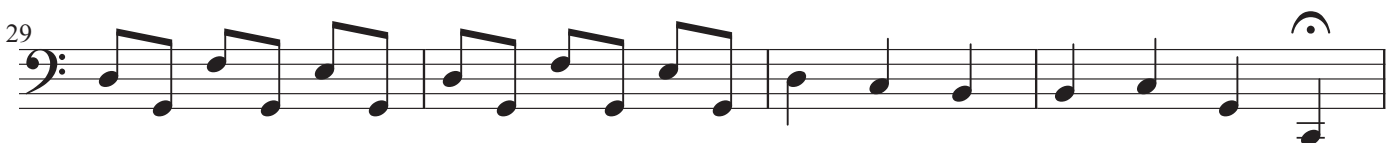
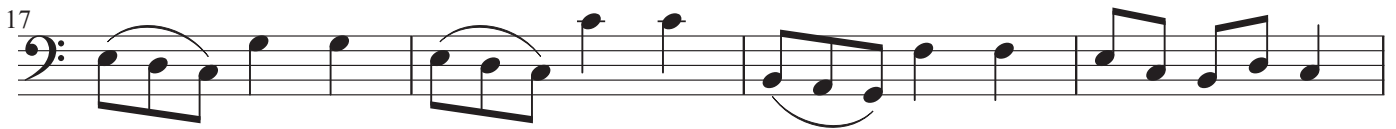
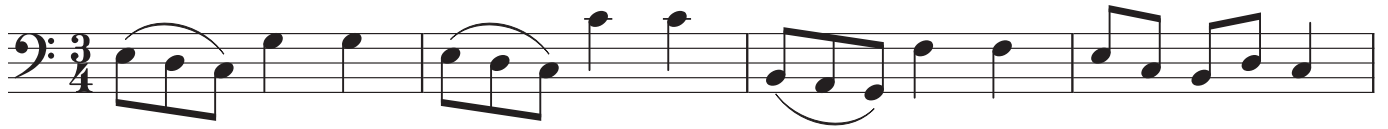

Menuett 10

Mozart

Menuett 10 by Mozart, bass clef, 3/4 time, key of D major. The score consists of seven staves of music, each starting with a measure number (1, 7, 13, 19, 25, 31, 37). The music features a variety of note values, including eighth and sixteenth notes, and rests. Slurs are used to group notes across measures. The key signature is one sharp (F#), and the time signature is 3/4.

1

7

13

19

25

31

37

Menuett 11

Mozart

7

13

19

25

31

37

43

Menuett 12

Mozart

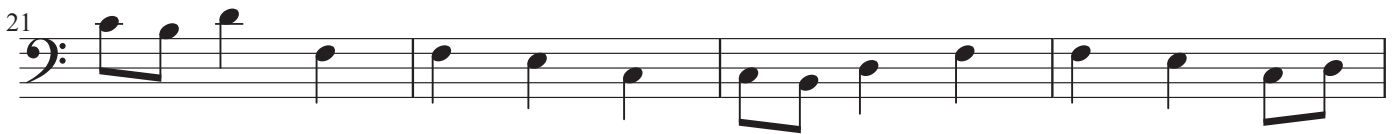
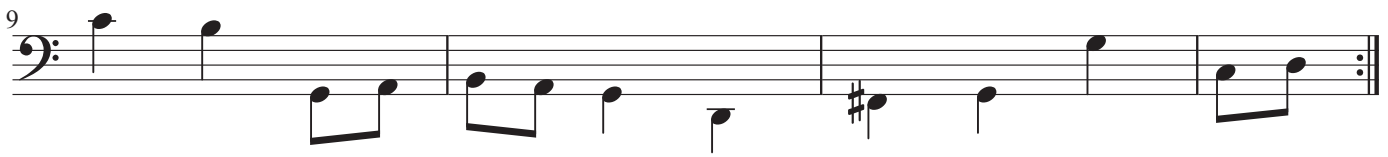

Menuett 13

Bach

5

9

13

17

21

25

29

Menuett 14

Mozart

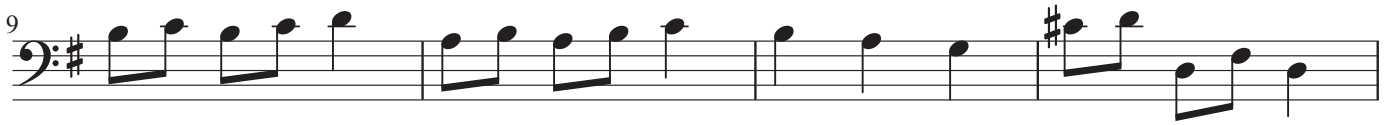
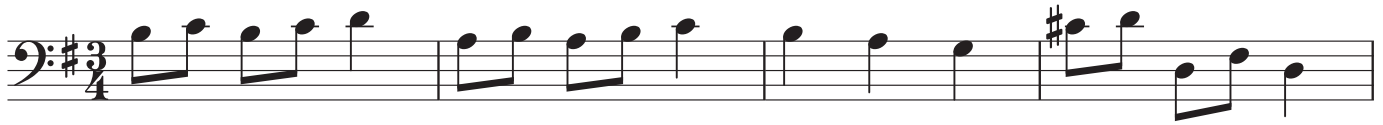

Menuett 15

Mozart

5

9

13

17

21

25

29

Menuett 16

Mozart

Menuett 16 by Mozart, bass clef, 3/4 time, key of D major. The score consists of eight staves of music, each containing four measures. The first staff starts with a treble clef and a key signature of one sharp (F#), which changes to a bass clef and a key signature of two sharps (D major) at the beginning of the second staff. The music features a variety of note values, including eighth and sixteenth notes, and rests. There are several measures with a fermata over a half note. The piece concludes with a final cadence on the eighth staff.

6

11

16

21

26

31

36

Menuett 17

Mozart

Menuett 17 by Mozart, bass clef, 3/4 time, key of D major. The score consists of eight staves of music, each containing a measure number at the beginning. The music is written in bass clef and features various musical notations including eighth notes, quarter notes, and slurs. The key signature is D major (two sharps: F# and C#). The time signature is 3/4. The score is divided into two systems of four staves each. The first system contains measures 1 through 12, and the second system contains measures 13 through 32. The music concludes with a double bar line and repeat dots at the end of the eighth staff.

5

9

13

17

21

25

29

Menuett 18

Mozart

5

9

13

17

Fine

21

25

29

33

D.C. al Fine

37

Menuett 19

Mozart

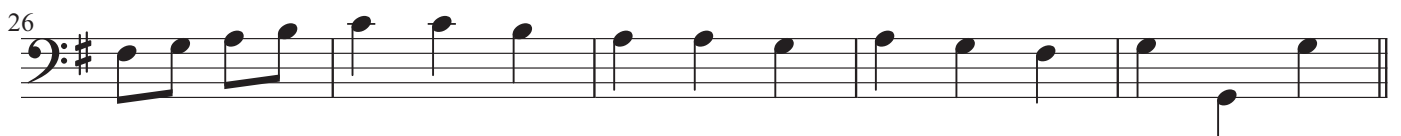

Menuett 20

Mozart

Menuett 20 by Mozart, bass clef, 4/4 time. The score consists of 20 measures, ending with a double bar line and repeat dots. The key signature has one sharp (F#), and the time signature is 4/4. The melody is written in the bass clef.

Menuett 22

Mozart

5

9

13

17

21

25

29

Menuett 23

7

12

16

20

26

32

38

44

49

11

Menuett 24

Mozart

6

11

15

19

21

23

27

31

36

40

44

Fine

D.C. al Fine

Menuett 25

Mozart

Menuett 25 by Mozart, bass clef, 3/4 time, key of D major. The score consists of 48 measures, organized into 10 staves. The notation includes eighth and sixteenth notes, rests, and accidentals (sharps and naturals). Measure numbers 6, 11, 16, 21, 26, 31, 36, 41, and 46 are indicated at the start of their respective staves. The piece concludes with a double bar line and repeat dots in the final measure.

Menuett 26

Mozart

Menuett 35

Mozart

Menuett 35 by Mozart, bass clef, 3/4 time. The score consists of seven staves of music. The first staff begins with a repeat sign and a key signature of one sharp (F#). The music features various melodic lines with slurs and ties. The second staff includes a measure with a '5' above it and a triplet of eighth notes marked with a '3'. The third staff starts with a measure marked '9' and includes a repeat sign. The fourth staff begins with a measure marked '13'. The fifth staff starts with a measure marked '17' and includes a triplet of eighth notes marked with a '3'. The sixth staff begins with a measure marked '21'. The seventh staff starts with a measure marked '25' and includes a trill marked 'tr' and two triplet markings with '3'.

Menuett 44

Mozart

Menuett 47

Mozart

Menuett 49

Mozart

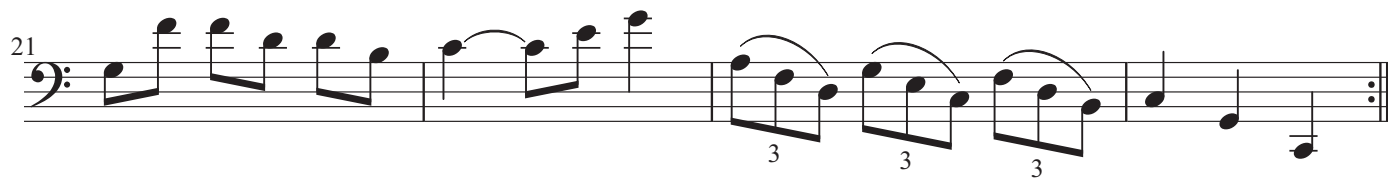

Menuett 56

Mozart

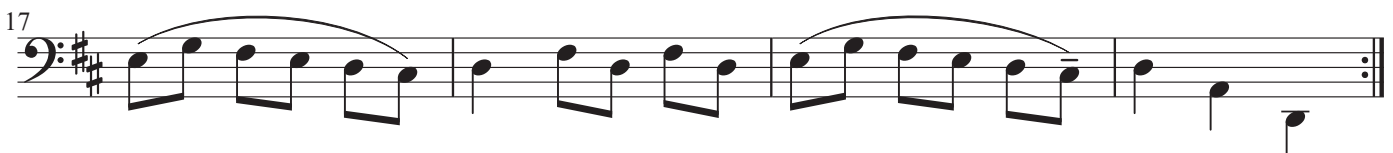

Menuett 58

Mozart

Menuett 62

Mozart

Minuet 1

mozart

Minuet II

L Mozart

3

① ③ ④

5

9

13

17

21

25

29

Minuet III

L Mozart

Minuet IV

L Mozart

Minuet V

L Mozart

Minuet V by L. Mozart, bass clef, 3/4 time, key of D major. The score consists of six staves of music, each containing four measures. The first staff begins with a repeat sign. The second staff starts at measure 5. The third staff starts at measure 9. The fourth staff starts at measure 13 and includes a trill (tr) in the fourth measure. The fifth staff starts at measure 17. The sixth staff starts at measure 21 and ends with a repeat sign. The music features various melodic patterns, including eighth and sixteenth notes, and rests.

5

9

13

17

21

Minuet VI

L Mozart

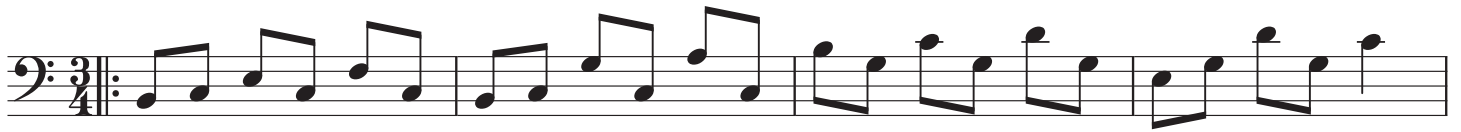

Minuet VII

L Mozart

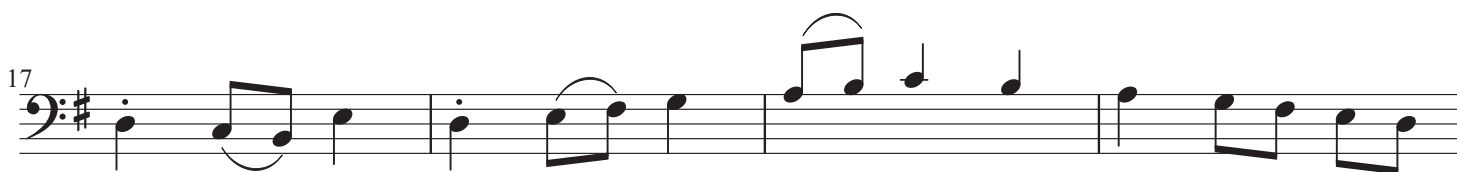
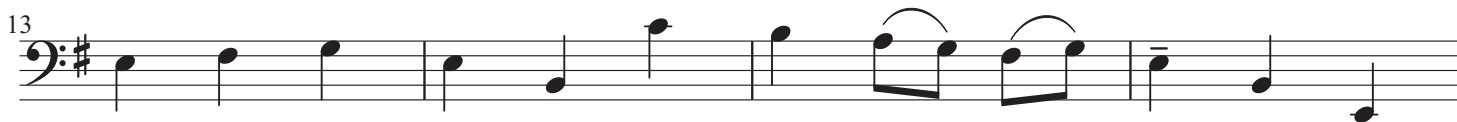
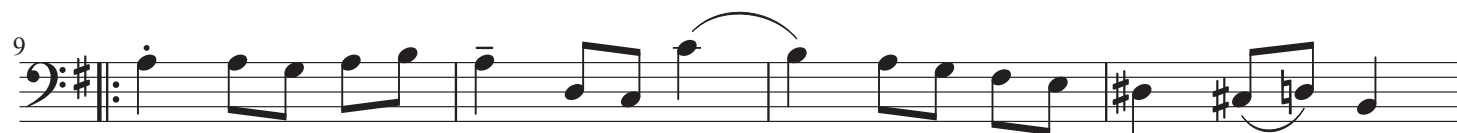
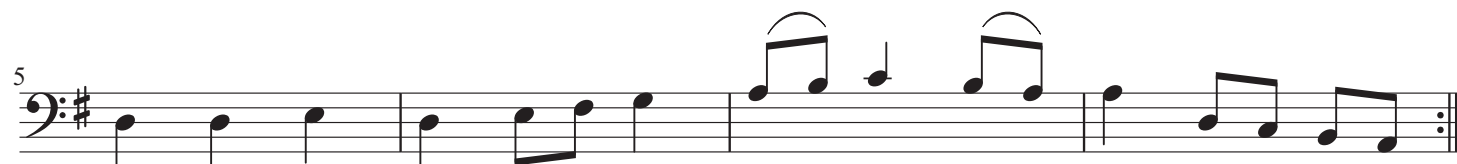

Minuet VIII

L Mozart

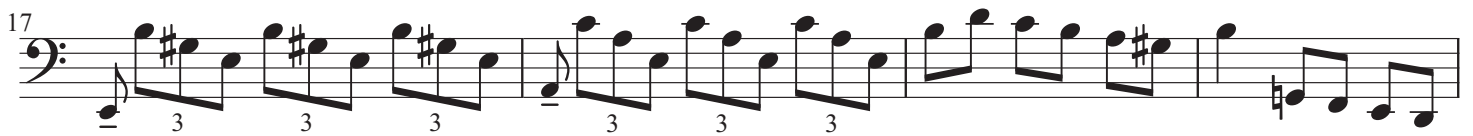

D.C. al Fine

Minuet IX

L Mozart

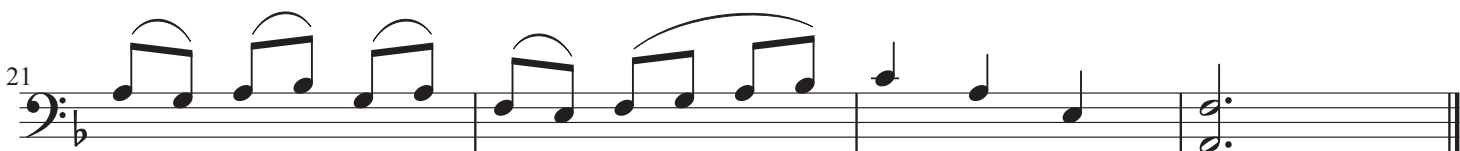
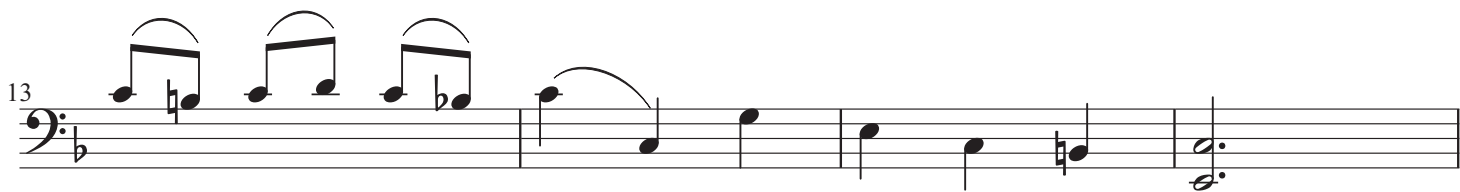
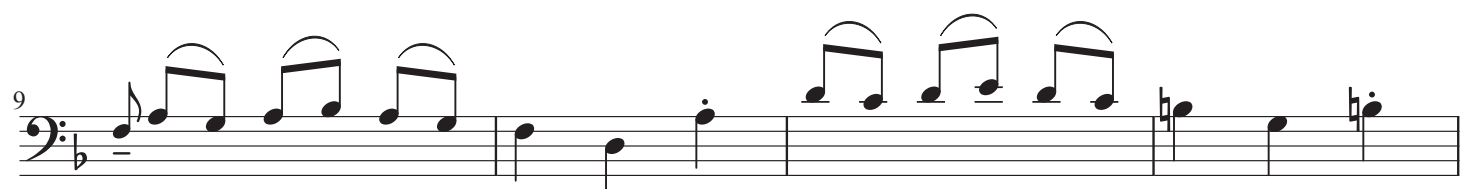
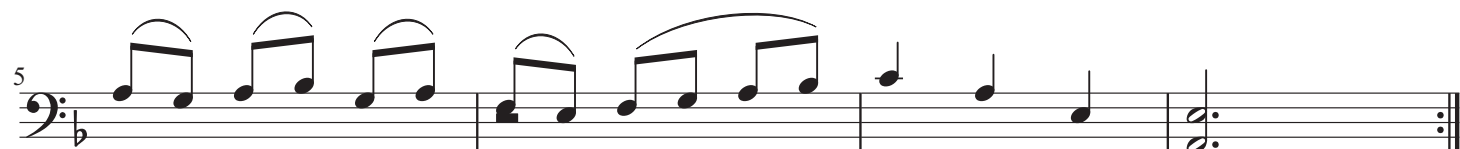

Minuet X

L Mozart

5

9

13

17

21

25

29

Minuet XI

L Mozart

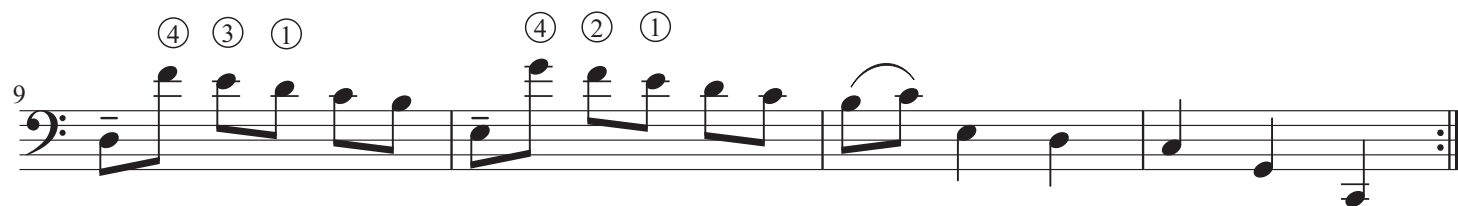

Minuet XII

Mozart

Burlesque XIII

Mozart

Polonaise XIV

Mozart

French Horn Piece XVIII

Mozart

Polonaise XV

Mozart

Angloyse XXV

Mozart

Polonaise XVI

Mozart

Polonaise XVII

Mozart

6

11

16

21

26

French Horn Piece XVIII

Mozart

Entre'e XIX

Mozart

[illegible][illegible]

9

13

17

21

Bouree'e XX

Mozart

1

5

9

13

17

21

25

29

33

Bourre'e XX1

Mozart

6

11

16

21

26

31

German Dance XXII

Mozart

Gavotte XXVIII

Mozart

5

9

13

17

21

25

29

Menuett in F

Mozart

5

9

13

17

21

25

29

Menuett 2

Mozart

